



PLAN SHOWING THE PROPOSED CONSTRUCTION OF THE DWELLING HOUSE AT VIJAYA RAGAVA CHETTY ST., S.No 88, T.S.No 60(PART) BLOCK No 9, SAIDAPET, MADRAS-15, CORP. DIVISION No 145. SCALE 1"=8'-0"/1:100

AREA SCHEDULE

TOTAL EXTENT OF THE SITE	4004 SQ.FE	372 M ²
AREA OF THE PRO. PLOT A	2067 SQ.FE	192 M ²
AREA OF THE PRO. PLOT B	1937 SQ.FE	180 M ²
PRO. GROUND FLOOR BUILDING AT A	485 SQ.FE	45 M ²
EXG. GROUND FLOOR BUILDING AT B	945 SQ.FE	88 M ²

REFERENCE

PROPOSED	
EXISTING	
BOUNDARY ROAD	

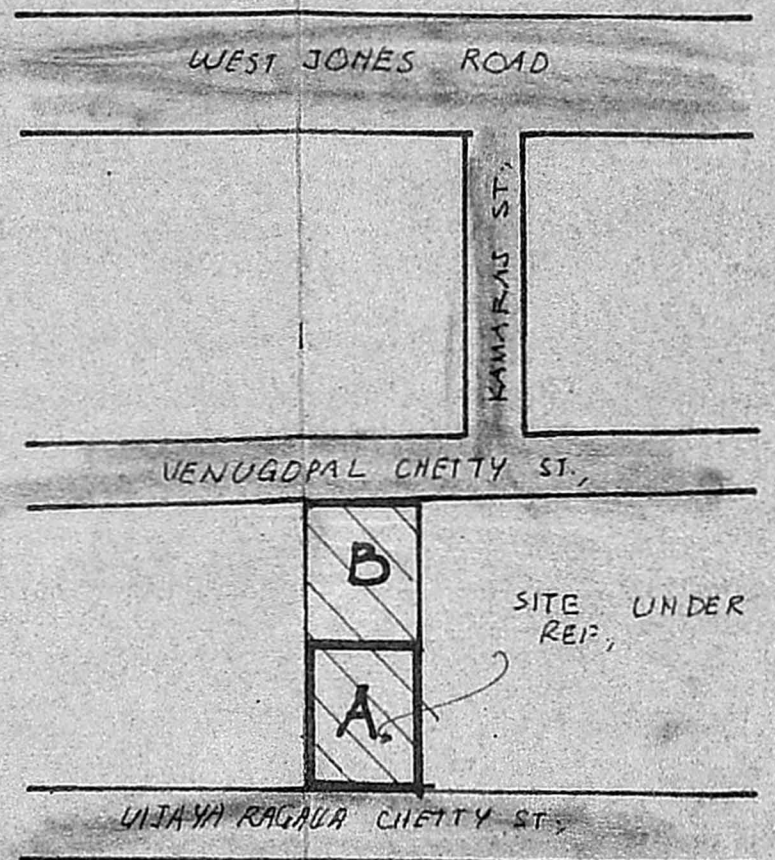
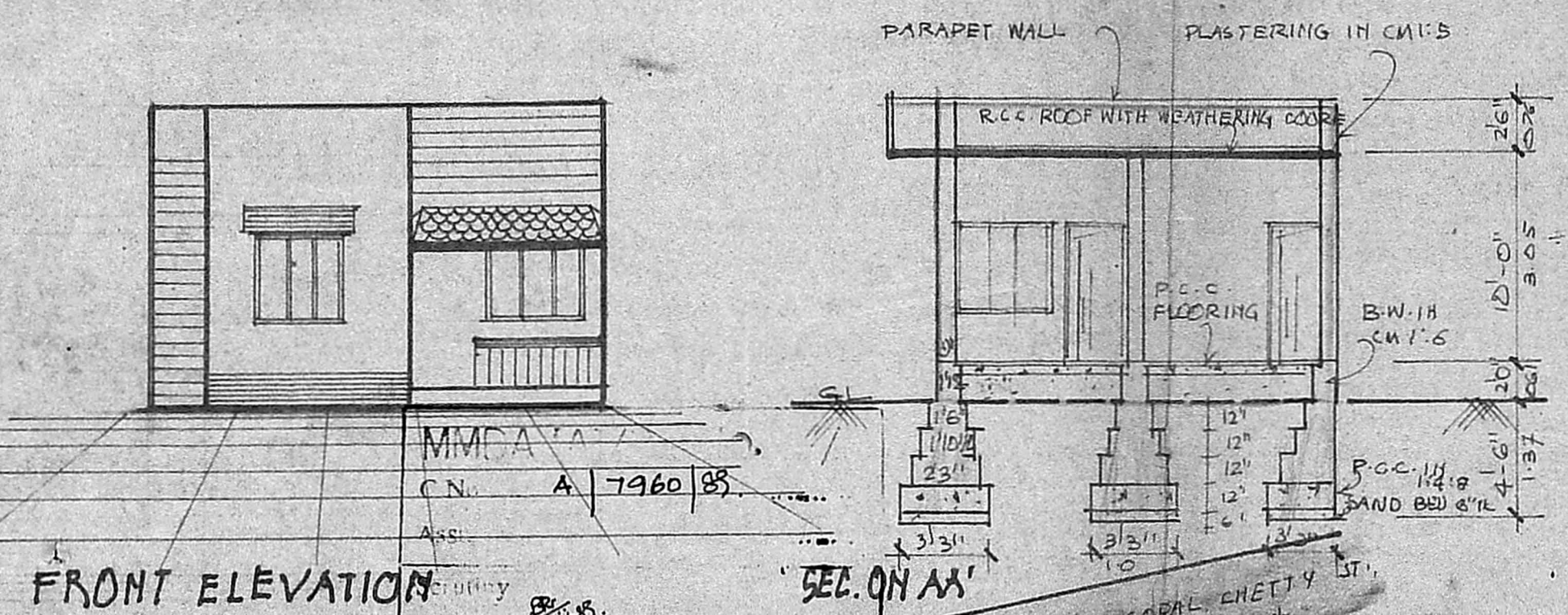

KEY PLAN
(NOT TO SCALE)

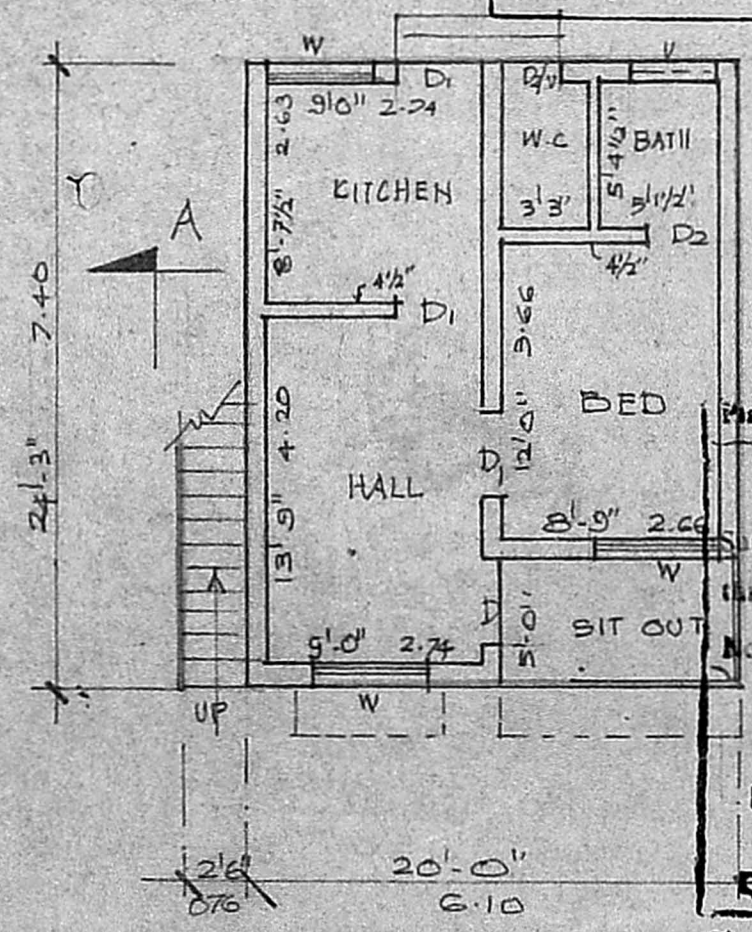

GROUND FLOOR PLAN

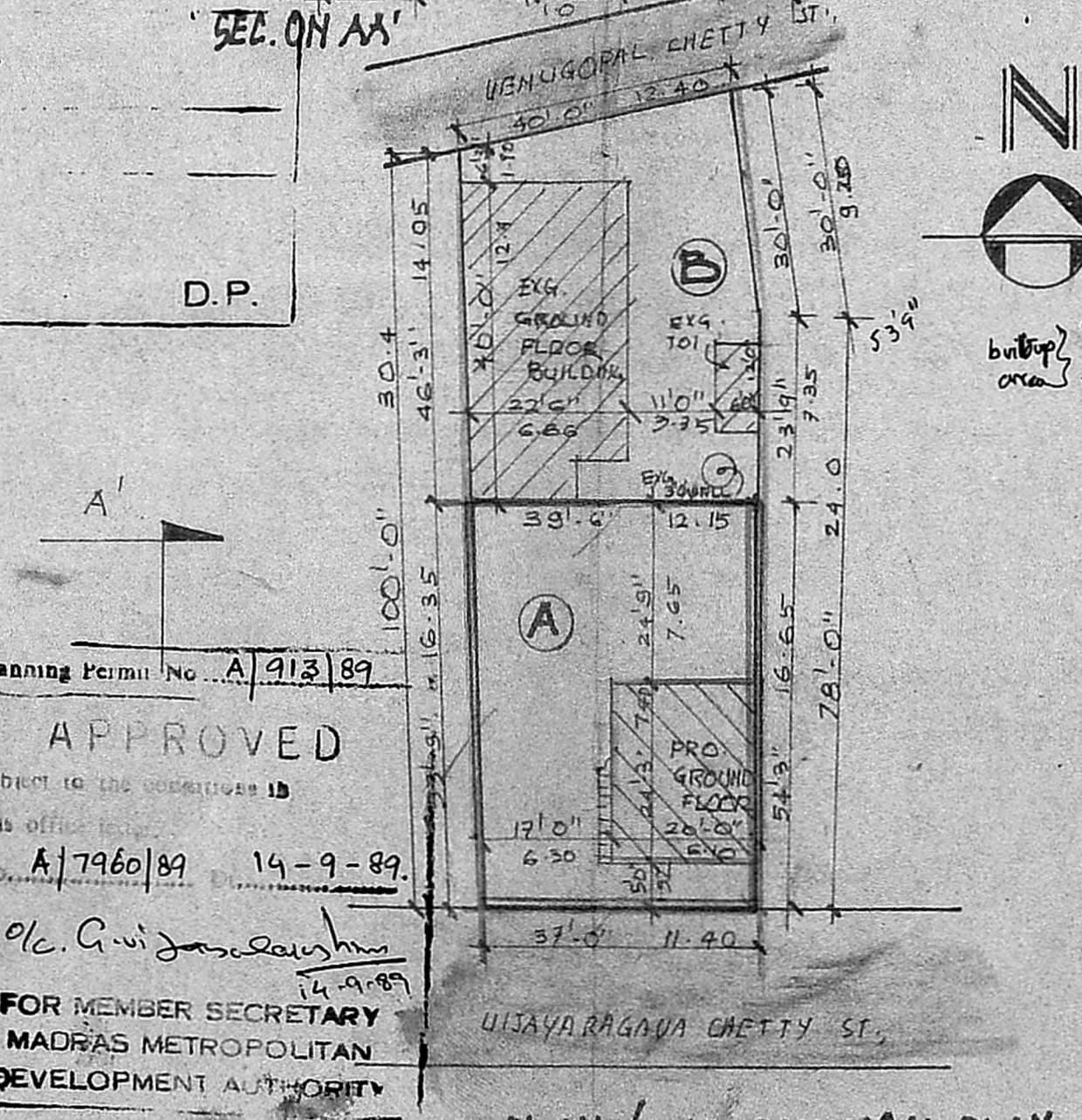

SITE PLAN / SUB-DIVISION PLAN
SCALE 1:300

JOINERIES

D	DOOR	3'3" x 7'0"	100X213
D1	"	3'0" x 7'0"	09X213
D2	"	2'6" x 7'0"	076X213
W	WINDOW	5'0" x 4'6"	152X137
V	VENTILATOR	3'0" x 2'0"	091X061

Planning Permit No. A/913/89
APPROVED
Subject to the conditions in this office copy.
A/7960/89 14-9-89.
o/c. G. Viswalingam
14-9-89
FOR MEMBER SECRETARY
MADRAS METROPOLITAN
DEVELOPMENT AUTHORITY

Handwritten signature

OWNER

C. Palaniswami
C. PALANISWAMI, D.C.E.
Engineer & Contractor
Licensed Surveyor No.92,
Corporation of Madras
43, K.P. Koil Street,
SAIDAPET, MADRAS-15